

AREA STATEMENT EXTENT 356.97M

GROUND FLOOR	225.00M
FIRST FLOOR	232.00M
F.S.I.	148 TIMES
COVERAGE	65%

PROPOSED CONSTRUCTIONS AT
 PLOT NO 2, BHARATHY COLONY
 VALABARAVAKKAM VILLAGE, SAIDAPET
 TAWUK, CHENGAI MGR DIST. S.No.134/10

FOR MR. KAPIL TANEJA & OTHERS

- SPECIFICATIONS**
- FOUNDATION: R.C.C. Footing over P.C.C. 1:4:8 sand
 - FLOORING: Mosaic Tile Flooring over P.C.C. & sand
 - STRUCTURE: Brick Masonry with CM 1:4
 - PLASTERING: with CM 1:4
 - ROOFING: R.C.C. 1:2:4 slab 5" thick
 - WEATHERING COURSE: Two layers of Pressed Tiles over Brick Jelly
 - JOINERY: with BEST INDIAN TEAK WOOD

JOINERY

M.D.	MAIN DOOR	1067 x 2134
D.	DOOR	914 x 2134
D.	DOOR	762 x 2134
W.	WINDOW	1829 x 1372
W2	WINDOW	1219 x 1372
KW	KITCHEN WINDOW	1219 x 1067
V	VENTILATOR	914 x 610

- PRO. COLOUR ●
 SITE COLOUR ●
 ROAD COLOUR ●

OWNER

K. J. Taneja
 A. S. Taneja

	NAME	DATE
DESIGNED BY		
DRAWN BY	V.C.R	5-10-94
CHECKED BY		
APPROVED BY		

SCALE: 1" = 8'0"

LICENSED SURVEYOR
 S. CHOCKALINGAM B.E.M.I.E.,
 A.S. No. 213
 CLASS I SURVEYOR
 CORPORATION OF MADRAS

ARCHITECTS

SRINIVASA ENTERPRISES
 74, BAZULLAH ROAD
 T. NAGAR, MADRAS - 17
 Ph: 8254962

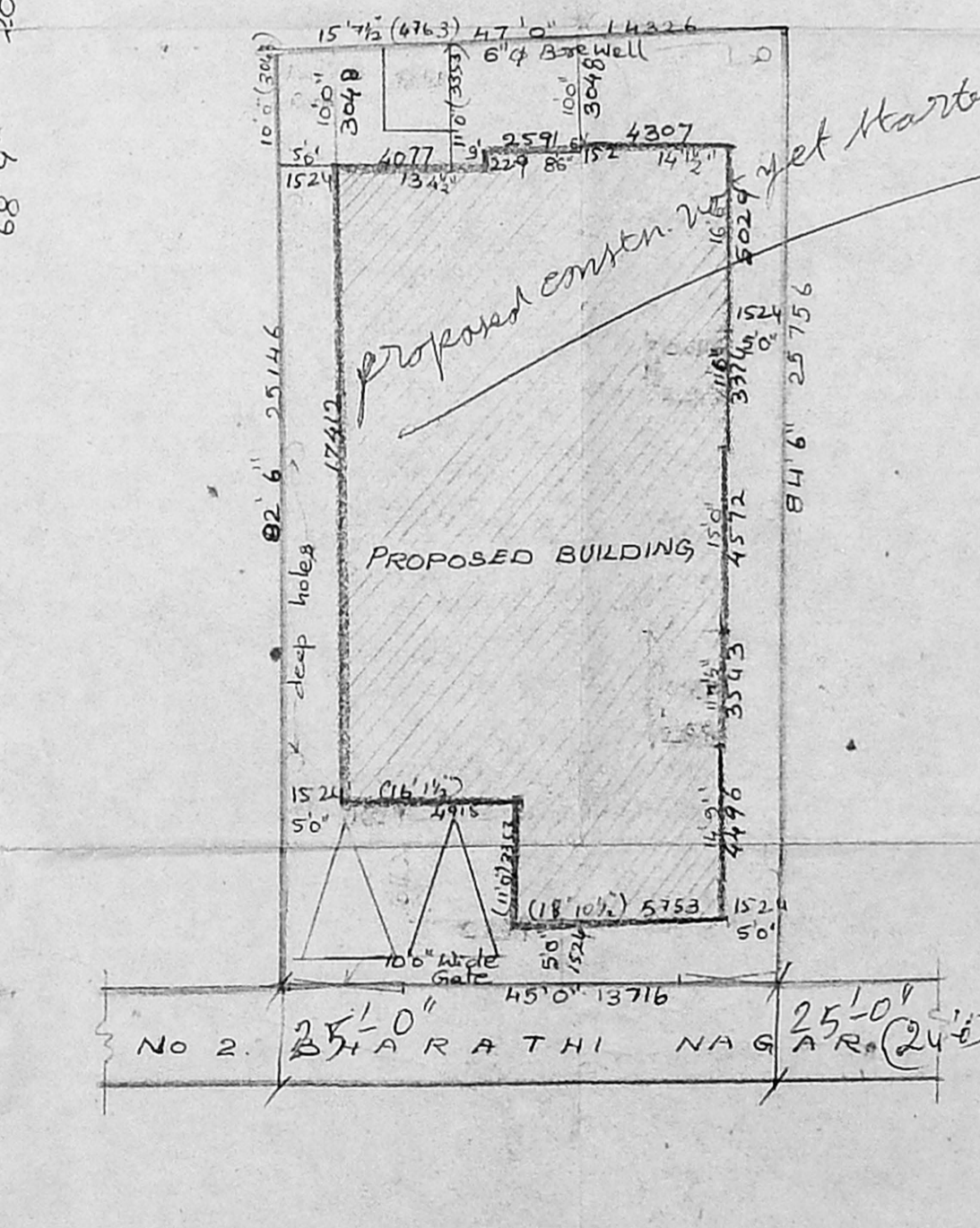
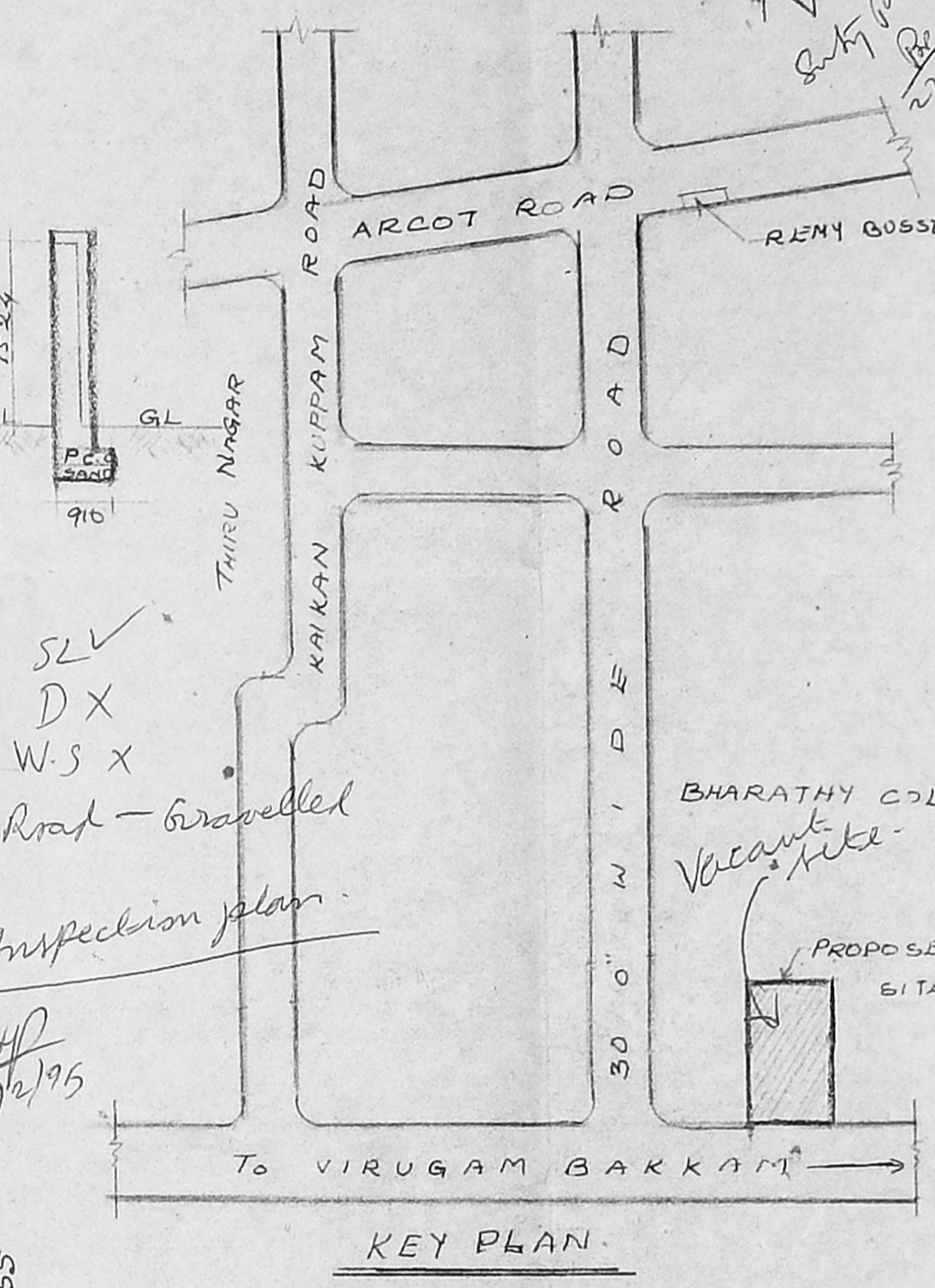
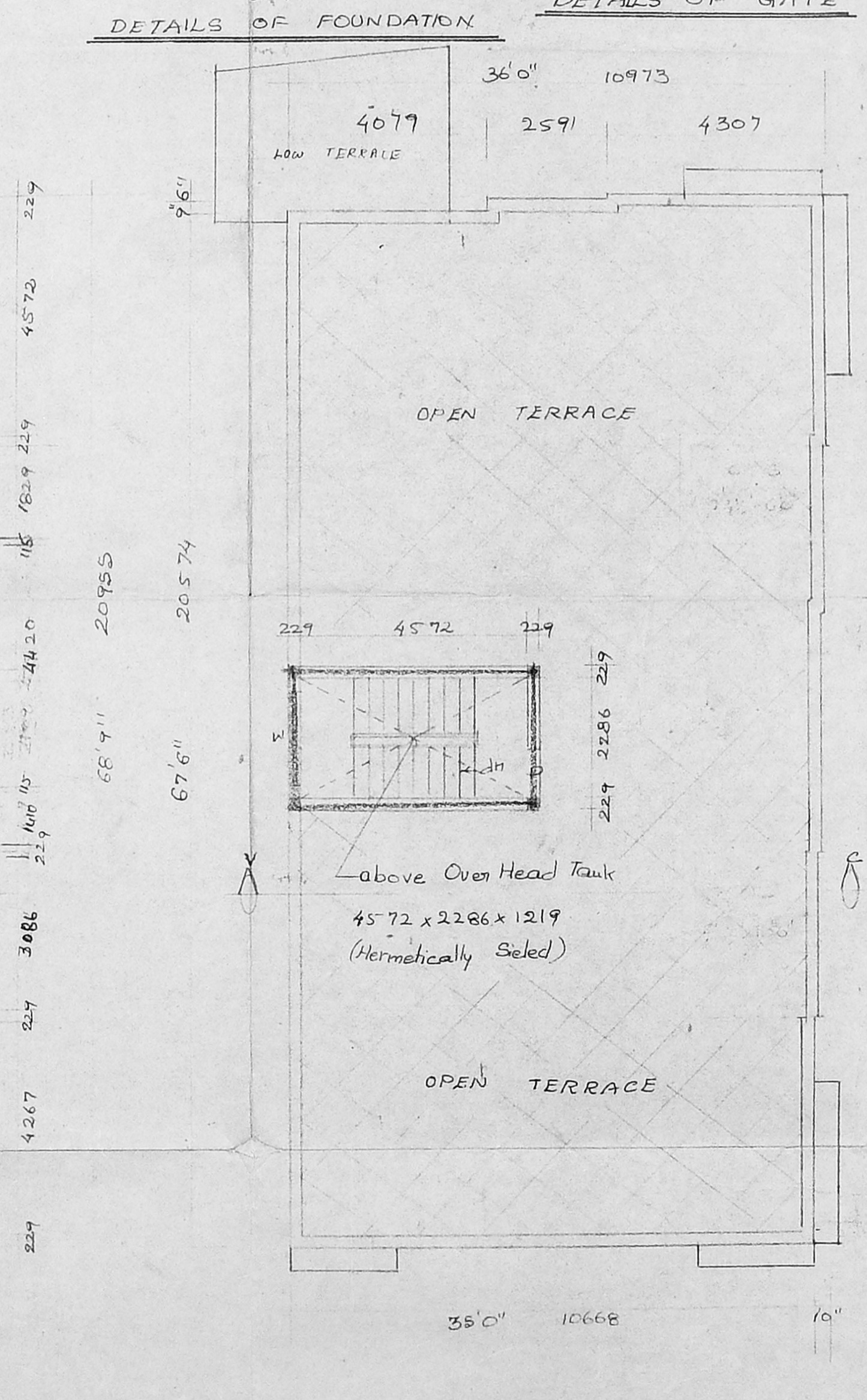
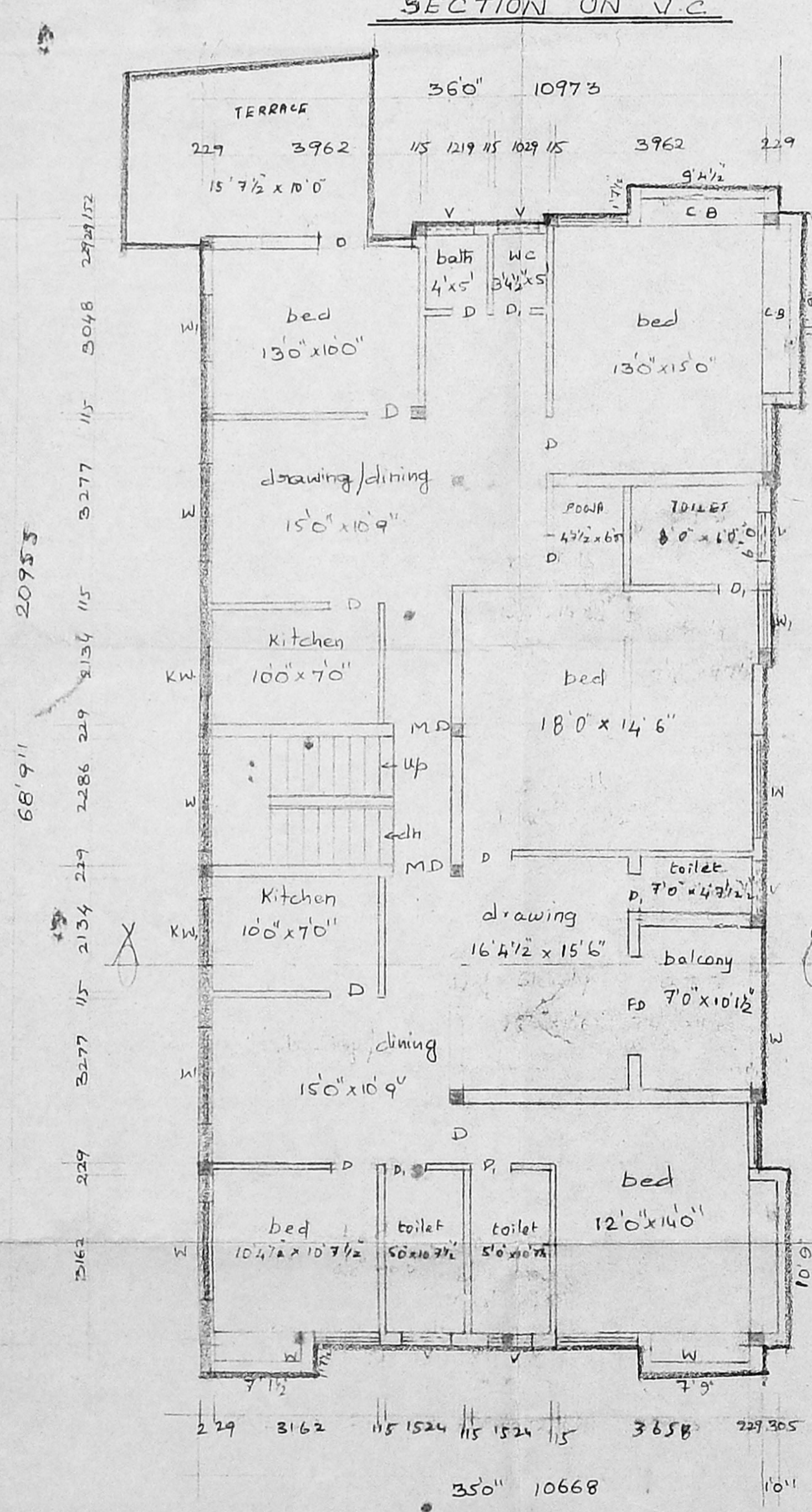
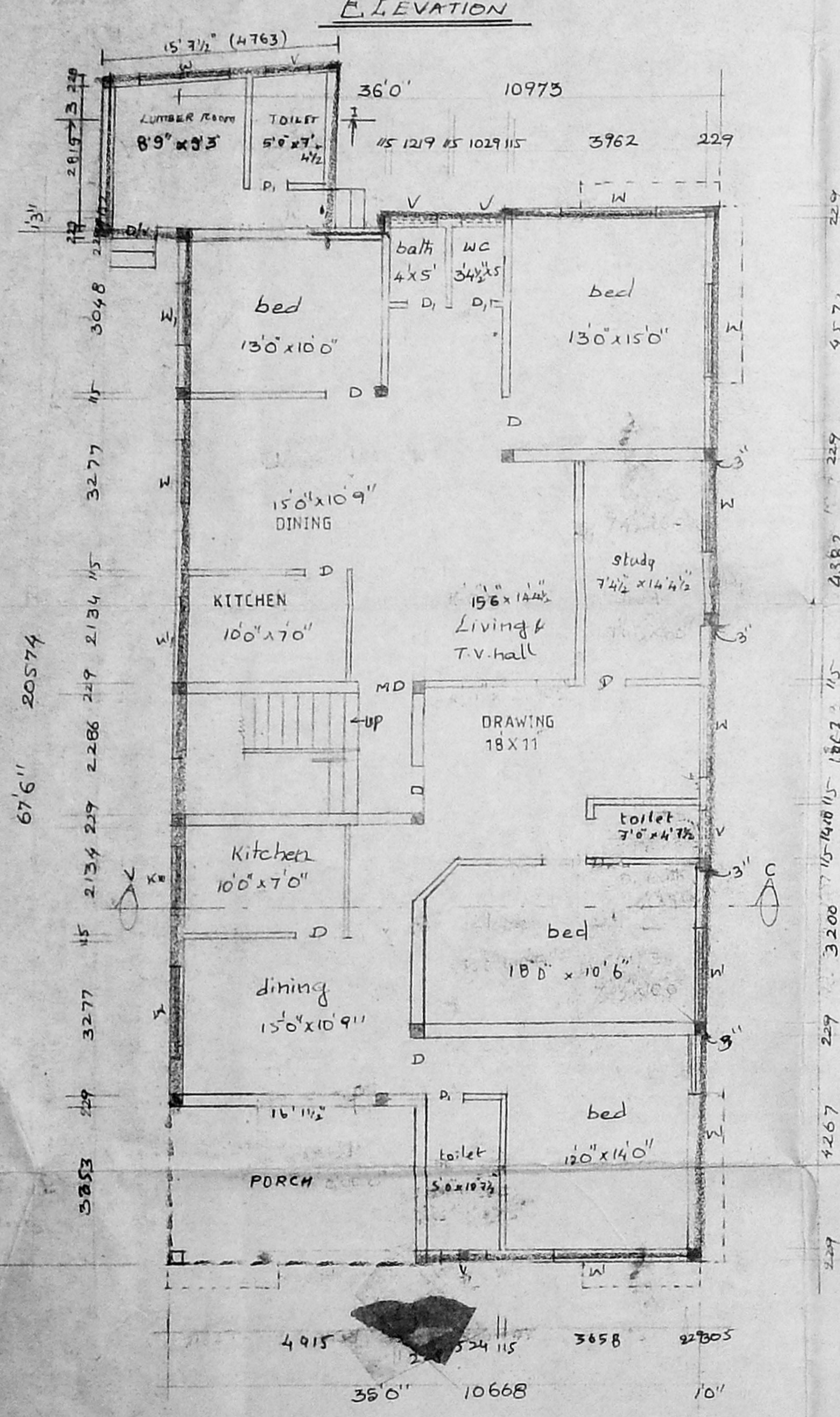

SLV
 DX
 W.S X
 Road - Gravelled
 Inspection plan
 14/2/95

Vacant site

proposed extent 20' x 20' meet Harbale
 PROPOSED BUILDING
 NO 2, BHARATHI NAGAR (24)